

Der Geschäftsführerin des NÖBV - Frau Marianne Leeb - herzlichst gewidmet!

Direktion C

# I Like Blasmusik

Manfred Sternberger, op.59

*f* *mf* Tenor Trp. *f*

25

33

41

**Trio**

*f*

*f* Ten. 8va

49

57

66

4

Der Geschäftsführerin des NÖBV - Frau Marianne Leeb - herzlichst gewidmet!

Oboe

# I Like Blasmusik

Manfred Sternberger, op.59

© 2004 by Manfred Sternberger

Faire Musikanten schreiben AKM - Programme

Der Geschäftsführerin des NÖBV - Frau Marianne Leeb - herzlichst gewidmet!

Klarinette Eb

# I Like Blasmusik

Manfred Sternberger, op.59

Der Geschäftsführerin des NÖBV - Frau Marianne Leeb - herzlichst gewidmet!

1. Klarinette Bb

# I Like Blasmusik

Manfred Sternberger, op.59

Der Geschäftsführerin des NÖBV - Frau Marianne Leeb - herzlichst gewidmet!

2. Klarinette Bb

# I Like Blasmusik

Manfred Sternberger, op.59

2. Klarinette Bb

**I Like Blasmusik**

Manfred Sternberger, op.59

2

*f* *mf*

13

*mf* *f*

27

41

**Trio** *f*

61

*mf*

71

*f*

81

91

1. 2.

1. 2.

3

Der Geschäftsführerin des NÖBV - Frau Marianne Leeb - herzlichst gewidmet!

3. Klarinette Bb

# I Like Blasmusik

Manfred Sternberger, op.59

2  
*f* *mf*

13  
*mf* *f*

27  
1. 2.

41  
*f* *f*

61  
2. *mf*

71  
*f*

81

91  
1. 2. *f* 3

Der Geschäftsführerin des NÖBV - Frau Marianne Leeb - herzlichst gewidmet!

2. Alt-Saxophon Eb

# I Like Blasmusik

Manfred Sternberger, op.59

*f* *mf* *mf* *f* *f* *mf* *f*

**Trio** *f* *f* *mf* *f*

Der Geschäftsführerin des NÖBV - Frau Marianne Leeb - herzlichst gewidmet!

Tenor-Saxophon Bb

# I Like Blasmusik

Manfred Sternberger, op.59

17

28

41

53

65

77

89

*f* *mf* *f* *f* *mf* *f*

Der Geschäftsführerin des NÖBV - Frau Marianne Leeb - herzlichst gewidmet!

Bariton-Saxophon Eb

# I Like Blasmusik

Manfred Sternberger, op.59

Der Geschäftsführerin des NÖBV - Frau Marianne Leeb - herzlichst gewidmet!

1. Flügelhorn Bb

# I Like Blasmusik

Manfred Sternberger, op.59

*f* *mf* *mf* *f* *f* *mf* *f* *f* *mf* *f*

Der Geschäftsführerin des NÖBV - Frau Marianne Leeb - herzlichst gewidmet!

Tenorhorn Bb

# I Like Blasmusik

Manfred Sternberger, op.59

Der Geschäftsführerin des NÖBV - Frau Marianne Leeb - herzlichst gewidmet!

Bariton C

# I Like Blasmusik

Manfred Sternberger, op.59

1. *f* 2. *mf*

17. *f*

28. 1. 2.

41. *f*

53. 1. 2. *mf*

65.

77. *f*

89. 1. 2.

Der Geschäftsführerin des NÖBV - Frau Marianne Leeb - herzlichst gewidmet!

1. Trompete Bb

# I Like Blasmusik

Manfred Sternberger, op.59

*f* *mf* *f* *f* *mf* *f*

Der Geschäftsführerin des NÖBV - Frau Marianne Leeb - herzlichst gewidmet!

2. Trompete Bb

# I Like Blasmusik

Manfred Sternberger, op.59

*f* *mf*

14

27

41 *f* 11

61 *mf* 2.

71

81 *f* 3

91 1. 2.

Der Geschäftsführerin des NÖBV - Frau Marianne Leeb - herzlichst gewidmet!

3.-4. Trompete Bb

# I Like Blasmusik

Manfred Sternberger, op.59

2  
*f* *mf*

14  
*f*

27  
1. 2.

41  
*f* *f*

53  
1. 2.

65  
*mf*

77  
*f*

89  
1. 2.

Der Geschäftsführerin des NÖBV - Frau Marianne Leeb - herzlichst gewidmet!

1. Horn Eb

# I Like Blasmusik

Manfred Sternberger, op.59

*f* *mf*

13

27

*f*

*Trio* *f*

41

53

65

*mf*

77

*f*

89

Der Geschäftsführerin des NÖBV - Frau Marianne Leeb - herzlichst gewidmet!

2. Horn Eb

# I Like Blasmusik

Manfred Sternberger, op.59

*f* *mf*

*f*

*f*

**Trio**

*f* *f*

*f*

*mf*

*f*

*f*

Der Geschäftsführerin des NÖBV - Frau Marianne Leeb - herzlichst gewidmet!

4. Horn Eb

# I Like Blasmusik

Manfred Sternberger, op.59

*f* *mf*

13 *f*

27 *f*

**Trio** *f* *f*

53 *f*

65 *mf*

77 *f*

89 *f*

Der Geschäftsführerin des NÖBV - Frau Marianne Leeb - herzlichst gewidmet!

2. Horn F

# I Like Blasmusik

Manfred Sternberger, op.59

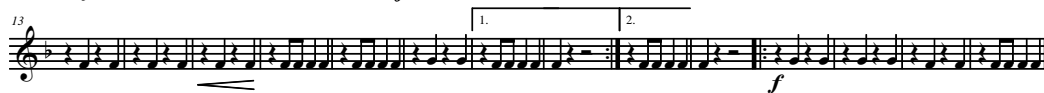

Der Geschäftsführerin des NÖBV - Frau Marianne Leeb - herzlichst gewidmet!

3. Horn F

# I Like Blasmusik

Manfred Sternberger, op.59

Der Geschäftsführerin des NÖBV - Frau Marianne Leeb - herzlichst gewidmet!

4. Horn F

# I Like Blasmusik

Manfred Sternberger, op.59

*f* *mf*

13 *f*

27 *f*

**Trio** *f* *f*

41 *f*

53 *f*

65 *mf*

77 *f*

89 *f*

Der Geschäftsführerin des NÖBV - Frau Marianne Leeb - herzlichst gewidmet!

1. Posaune C

# I Like Blasmusik

Manfred Sternberger, op.59

1. System of musical notation (measures 1-16). Includes dynamic markings *f* and *mf*.

2. System of musical notation (measures 17-28). Includes dynamic marking *f* and first/second endings.

3. System of musical notation (measures 29-40). Includes dynamic marking *f* and first/second endings.

4. System of musical notation (measures 41-52). Includes dynamic marking *f* and first/second endings.

5. System of musical notation (measures 53-64). Includes dynamic marking *f* and first/second endings.

6. System of musical notation (measures 65-76). Includes dynamic marking *mf*.

7. System of musical notation (measures 77-88). Includes dynamic marking *f*.

8. System of musical notation (measures 89-100). Includes dynamic marking *f* and first/second endings.

Der Geschäftsführerin des NÖBV - Frau Marianne Leeb - herzlichst gewidmet!

2. Posaune C

# I Like Blasmusik

Manfred Sternberger, op.59

*f* *mf*

17 *f*

29 *f*

*Trio* *f* *f*

53 *f*

65 *mf*

77 *f*

89 *f*

Der Geschäftsführerin des NÖBV - Frau Marianne Leeb - herzlichst gewidmet!

3. Posaune C

# I Like Blasmusik

Manfred Sternberger, op.59

17

29

41

**Trio**

53

65

77

89

Der Geschäftsführerin des NÖBV - Frau Marianne Leeb - herzlichst gewidmet!

2. Posaune Bb

# I Like Blasmusik

Manfred Sternberger, op.59

*f* *mf* *f* *f* *f* *mf* *f* *f*

Der Geschäftsführerin des NÖBV - Frau Marianne Leeb - herzlichst gewidmet!

3. Posaune Bb

# I Like Blasmusik

Manfred Sternberger, op.59

Der Geschäftsführerin des NÖBV - Frau Marianne Leeb - herzlichst gewidmet!

1. Bass C

# I Like Blasmusik

Manfred Sternberger, op.59

17

29

41

Trio

53

65

77

89

Der Geschäftsführerin des NÖBV - Frau Marianne Leeb - herzlichst gewidmet!

2. Bass C

# I Like Blasmusik

Manfred Sternberger, op.59

17

29

41

Trio

53

65

77

89

Der Geschäftsführerin des NÖBV - Frau Marianne Leeb - herzlichst gewidmet!

1. Bass Eb

# I Like Blasmusik

Manfred Sternberger, op.59

*f* *mf*

17 1. 2. *f*

29 1. 2.

41 *Trio* *f*

53 1. 2.

65 *mf*

77 *f*

89 1. 2.

Der Geschäftsführerin des NÖBV - Frau Marianne Leeb - herzlichst gewidmet!

Kl. Trommel

# I Like Blasmusik

Manfred Sternberger, op.59

2

*f* *mf*

15

1. 2.

*f*

28

1. 2.

**Trio**

41

*f* *f*

50

1. 2.

62

*mf*

75

*f*

88

1. 2.

Der Geschäftsführerin des NÖBV - Frau Marianne Leeb - herzlichst gewidmet!

Gr. Trommel/Becken

# I Like Blasmusik

Manfred Sternberger, op.59

2

*f* *mf*

15

*f*

28

*f*

41

**Trio**

*f* *f*

50

*f*

62

*mf*

75

*f*

88

*f*
